

**Section C: Benefits and Tax Deduction**

If you choose to receive benefits, you cannot claim the full amount pledged above on your personal/business income tax return as a tax deduction.

- Yes, I want all benefits
- No, I don't want any benefits

**Section D: Payment**

Choose an option by filling in the information below.

1. Register to become a Greyhound Club Member online at:  
GoEasternAthletics.com/GreyhoundClub

2. Bill me

- Bill me in one payment
- ENMU payroll deduction
- Bill me semiannually
- Bill me quarterly

Check enclosed for: \$

\_\_\_\_\_

Make check payable to ENMU Greyhound Club

Comments: \_\_\_\_\_

\_\_\_\_\_

\_\_\_\_\_

Check here if you are interested in Volunteer Opportunities



Bring application Greyhound Arena (GA), Room 45  
Fax to 575.562.2822  
Mail to ENMU Station 17, 1500 S Ave K  
Portales, NM 88130



Benefits	Income Tax Deduction	Game Program Recognition	Membership Window Decal	Invitation to Greyhound Club functions	Reserved Parking Football	Fall Kickoff and Winter/Spring Tipoff Ticket(s)	Club Promotional Gift	Season Tickets	Gift Certificate (does not include corp partner)	Oppourtunity to buy Exclusive Greyhound Gear
Hound \$5,000 +						10		10	\$500	
Platinum \$2,500 +						8		8	\$250	
Gold \$1,750 +						6		6	\$175	
Silver \$1,000 +						6		6	\$100	
Bronze \$500 +						4		4	\$50	
White \$250 +						2		2	\$25	
Green \$100 +						1			\$10	
Fan \$25 +						*Please call or stop by the ENMU Athletic office to obtain your gift certificates				

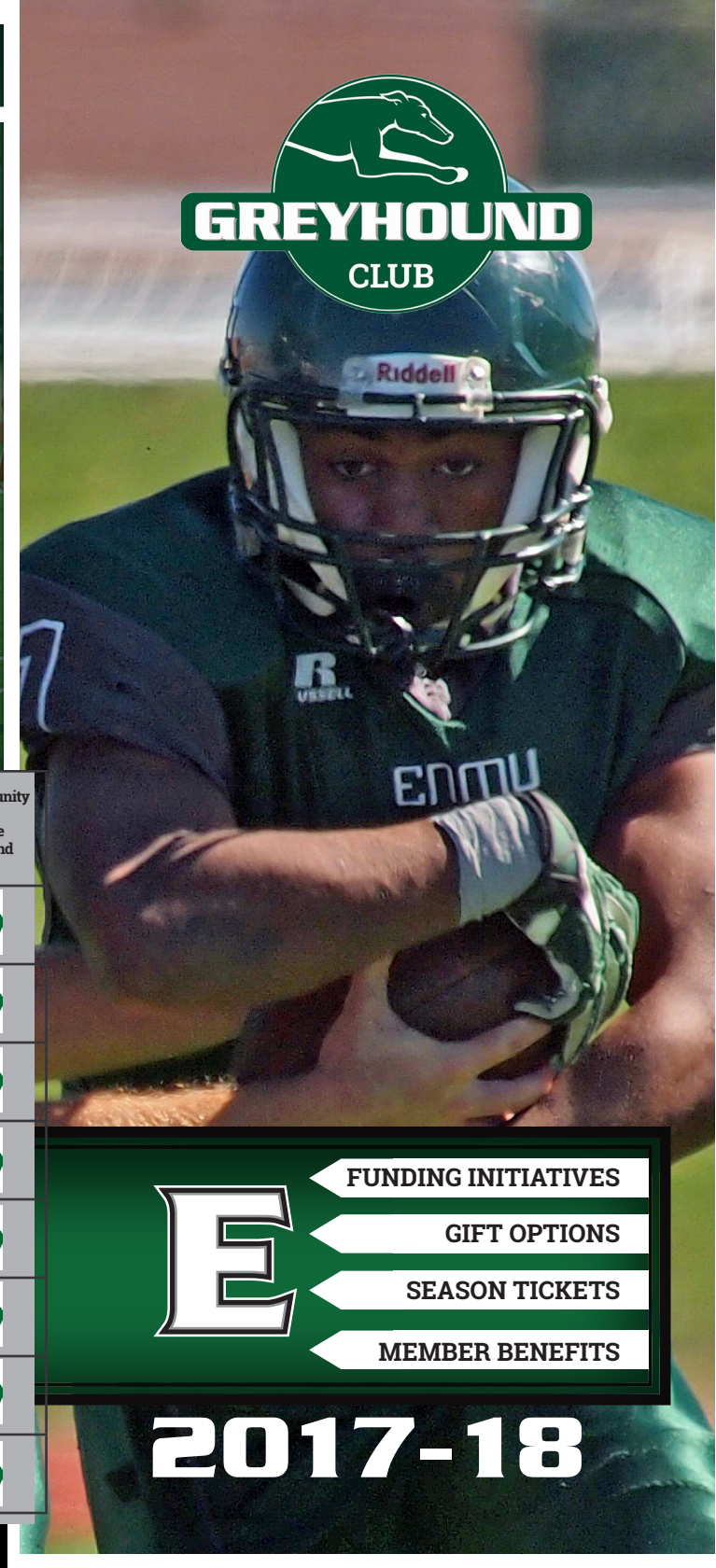

- FUNDING INITIATIVES
- GIFT OPTIONS
- SEASON TICKETS
- MEMBER BENEFITS

**2017-18**

## A Note from the Greyhound Club Board

Dear Friends of ENMU Greyhound Athletics:

This is a very exciting time to be part of Greyhound Nation. This past fall Greyhound Stadium was completed and dedicated at a cost of \$15.5 Million. Many of you also donated to make that amazing project happen. The excitement that this stadium has created due to the outstanding events that have been held there has created a strong "buzz" across the region and beyond. Numerous local business leaders have expressed that they have experienced a positive economic impact due to the new stadium. The synergy between the campus, students and the community is strong and this will only grow as we move forward. Moreover, the ENMU Athletics teams had one of their best overall seasons of achievements in Greyhound history. These Greyhound Student-Athletes also have among the best grade point averages in the Lone Star Conference and give back to the local community in the form of thousands of community service hours.

As many of you know, the State of New Mexico is experiencing significant budget cuts. The leaders at ENMU have done a fantastic job of buffering this impact, but Greyhound Athletics still needs your support. These funds generated through the Greyhound Club are critical in this fiscal environment more than ever if we are to capitalize on our momentum that we have right now.

There are many benefits to being a member of the Greyhound Club outlined in this brochure. The funds generated by the Greyhound Club are run through the ENMU Foundation, a 501 © 3 non-profit organization. Your donation (minus benefit value) is tax deductible.

On behalf of over 400 student-athletes, coaches, and staff please consider becoming a new member of the Greyhound Team. Help these dedicated young men and women achieve their goals of winning championships, obtain their degree and enhance the brand of ENMU.

Sincerely,

Greyhound Club Board of Directors

Please note that reserved chairback seating for football games will be available to Greyhound Club members only.



## Funding Initiatives

- **Priority One:** provide additional financial support for over 400 student-athletes and their coaches
- **Priority Two:** help ENMU student-athletes achieve their dream of earning a college education
- Award \$50,000 in scholarships (this equates to \$4,000 for 12 sports and \$2,000 to spirit squad)
- Provide framed letter awards to first time lettermen and women
- Provide funds for new lights on the softball field and other ENMU Athletic Facilities
- Fund the Athletic Hall of Honors banquet
- Host the fall kickoff event and the winter/spring tip off, as well as other Greyhound Club Socials
- Subsidize the recruitment of student-athletes to ENMU
- Provide an opportunity for the community to connect with ENMU athletics, our student-athletes, coaches, staff, other Greyhound Club members and corporate partners

Visit [enmu.edu/StadiumCampaign](http://enmu.edu/StadiumCampaign) for more information about our new multi-purpose stadium.



## Gift Options

1. **Tax Deduction:** choosing not to receive benefits allows members to claim the full tax deduction. If a member receives benefits, the actual cost of those benefits must be subtracted from the tax deduction. A benefits value chart will be mailed to you.
2. **Gift in Kind:** goods and services, such as printing, apparel and food, are important to our success. If you are interested in making an in-kind contribution, call ENMU Athletics at 575.562.2153.
3. **Cash Gifts:** your donation may be charged to a credit card, or paid with a check or money order. Please indicate your choice on the attached Greyhound Club application, or online:

[GoEasternAthletics.com](http://GoEasternAthletics.com)



## Season Tickets

Season tickets can be purchased in addition to your pledge package and can be purchased at these rates:

Football	Volleyball	Basketball
Chairback seating \$75	No Reserved Tickets	Reserved seating \$60
General Admission \$40	General Admission \$35	General Admission \$50
Single Game \$10	Single Game \$4	Single Game \$4/\$6

\* Special Groups Include: faculty/staff; senior citizen; youth under 18

\*\* Youth under 12

## Greyhound Club Application

Please return by early August

### Section A: Individual Information

Please print clearly. Please fill in all sections to successfully process your membership.

Last First Middle

Address

City State ZIP

Telephone

Email

### Section B: Pledge Amount\*

- Fan (\$25) \$ \_\_\_\_\_
- Green (\$100) \$ \_\_\_\_\_
- White (\$250) \$ \_\_\_\_\_
- Bronze (\$500) \$ \_\_\_\_\_
- Silver (\$1,000) \$ \_\_\_\_\_
- Gold (\$1,750) \$ \_\_\_\_\_
- Platinum (\$2,500) \$ \_\_\_\_\_
- Hound (\$5,000) \$ \_\_\_\_\_

Pledge amount: I want my gift to support the following program(s):

- Unrestricted  Track and Field
- Softball  Baseball
- Basketball (W)  Basketball (M)
- Cross Country  Soccer (W)
- Soccer (M)  Football
- Volleyball  Rodeo
- Spirit Squad

\*see member benefit chart